THE SWORD INTERVAL

BY BEN FLEUTER

VVRNN
SCH

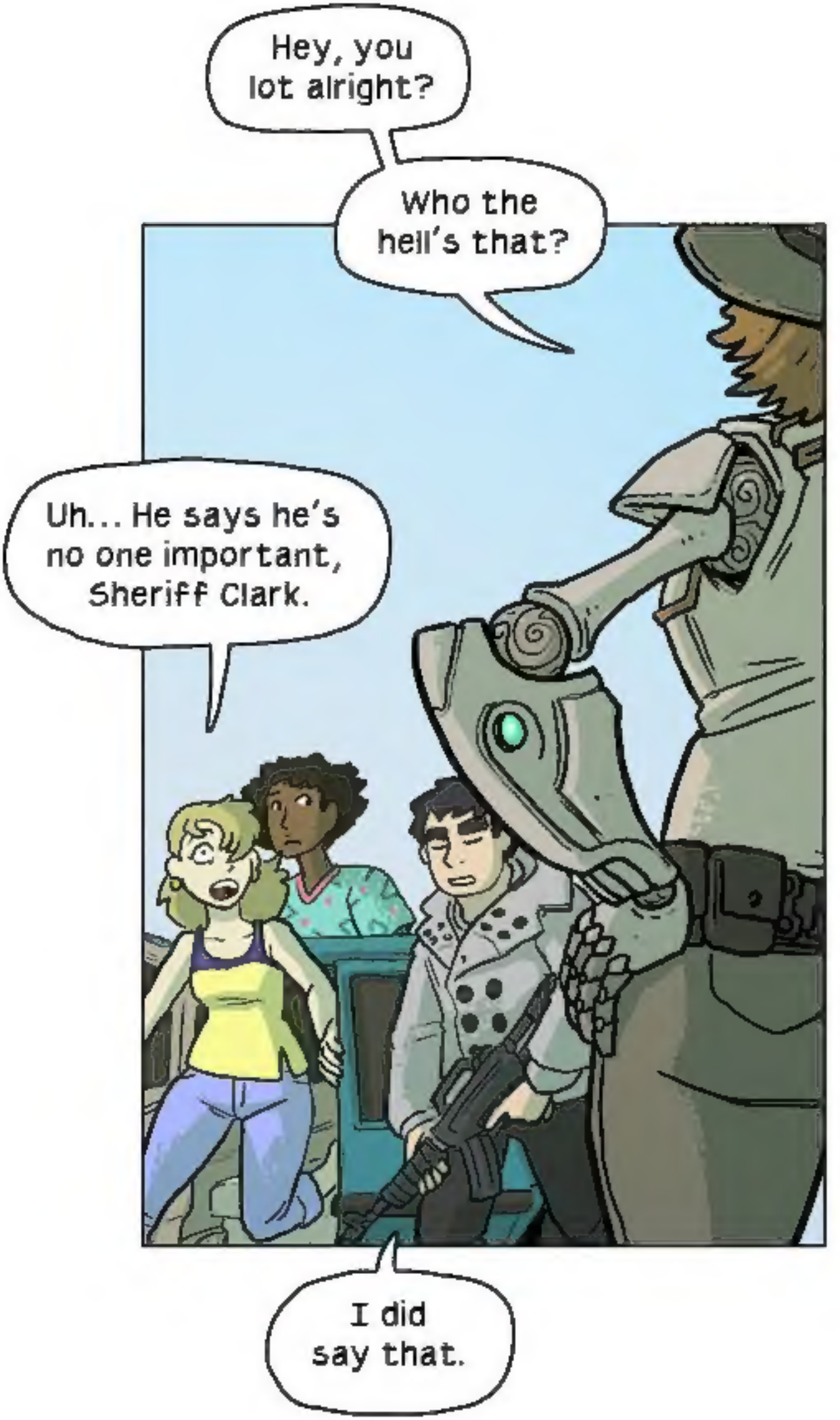
Hey, you lot alright?
Who the hell's that?
Uh... He says he's no one important, Sheriff Clark.
I did say that.

I'm a hunter.

That so?
Lot of hunters in mighty short order for a place like Sugar Fen.

You met my partner? Did she beat me here?
"She"? Nah. A man from Atlas and this big ol' golem came by looking for Rue.
Was right before things went all to hell.
SCHOOL

... Really...

H-holy christ!
A PROMISE!

YOU MADE US A PROMISE!

WHY?
WHY?
IT'S SO QUIET NOW!
IT HURTS!

IT HURTS
IT HURTS
IT HURTS
IT HURTS
IT HURTS
IT HURTS
IT HURTS
IT HURTS
IT HURTS
IT HURTS
IT HURTS
IT HURTS

It hurts.